GLOUCESTER TOWNSHIP COUNCIL MEETING

JUNE 26, 2017

PLEDGE ALLEGIANCE TO THE FLAG

INVOCATION: Rev. Margaret Sterchi of St. John's Episcopal Church

COMMENCEMENT STATEMENT: Mr. Mercado

ROLL CALL:

Mr. Hutchison
Mr. Schmidt
Mrs. Stubbs
Mrs. Winters
Mr. Mignone
Mrs. Trotto
Mr. Mercado

Mr. Carlamere, Solicitor

Mr. Cardis, Business Administrator
Mrs. DiJosie, Twp. Clerk, RMC

Mr. Lechner, Community Development
Chief Earle, Police

PUBLIC PORTION: Public participation shall be for agenda items only. Anyone addressing Council may speak one time. Once all those wishing to address Council have had their turns, they may address Council a second time, only if it adds to what was said earlier, not repeating earlier statements.

WAIVE THE READING AND ACCEPT THE MINUTES OF:
Regular Meetings June 12, 2017

ORDINANCES: SECOND READING AND PUBLIC HEARING

O-17-20 ORDINANCE AMENDING CHAPTER 81 OF THE CODE OF THE TOWNSHIP OF GLOUCESTER ENTITLED, "VEHICLES AND TRAFFIC" OF THE CODE OF THE TOWNSHIP OF GLOUCESTER

ORDINANCES: FIRST READING

O-17-21 ORDINANCE AMENDING CHAPTER 20 OF THE CODE OF THE TOWNSHIP OF GLOUCESTER ENTITLED, "THE CONSTRUCTION CODE ENFORCING AGENCY OF THE TOWNSHIP OF GLOUCESTER

O-17-22 ORDINANCE AMENDING CHAPTER 81 OF THE CODE OF THE TOWNSHIP OF GLOUCESTER ENTITLED, "VEHICLES AND TRAFFIC" OF THE CODE OF THE TOWNSHIP OF GLOUCESTER

RESOLUTIONS:
CONSENT AGENDA

R-17:06-184 RESOLUTION AUTHORIZING THE PAYMENT OF BILLS

R-17:06-185 RESOLUTION AUTHORIZING THE ADVERTISING OF BIDS FOR PUBLIC WORKS REHAB

R-17:06-186 RESOLUTION AUTHORIZING CANCELLATION OF MUNICIPAL TAX SALE CERTIFICATES

R-17:06-187 RESOLUTION AUTHORIZING CANCELLATION OF MUNICIPAL LIEN

R-17:06-188 RESOLUTIONAUTHORIZING EXECUTION OF AGREEMENT BETWEEN THE TOWNSHIP OF GLOUCESTER AND TECHNA-PRO ELECTRIC, LLC.

R-17:06-189 RESOLUTION OF THE TOWNSHIP COUNCIL OF THE TOWNSHIP OF GLOUCESTER, CAMDEN COUNTY, NEW JERSEY AUTHORIZING THE EXECUTION OF AN INTER-MUNICIPAL SERVICE AGREEMENT BY AND BETWEEN THE GLOUCESTER TOWNSHIP MUNICIPAL UTILITIES AUTHORITY AND THE TOWNSHIP OF GLOUCESTER FOR THE USE OF AN EMERGENCY SERVICES CONTRACTOR

R-17:06-190 RESOLUTION OF THE TOWNSHIP COUNICIL OF THE TOWNSHIO OF GLOUCESTER, CAMDEN COUNTY, NEW JERSEY CONSENTING TO AND AUTHORIZING INSTALLING FLASHING WARNING SIGNS ALONG SOMERDALE ROAD (C.R.#677) AT THE INTERSECTION OF CHEWS LANDING – CLEMENTON ROAD (C.R. #683), TO ENSURE MOTORIST SAFETY

R-17:06-191 RESOLUTION GRANTING PERMISSION TO MAINSTAGE CENTER FOR THE ARTS TO CLOSE A PORTION OF THE BLACK HORSE PIKE IN THE TOWNSHIP OF GLOUCESTER FOR THE ANNUAL PUMPKIN FESTIVAL

R-17:06-192 RESOLUTION TO ACCEPT A GRANT FROM THE NEW JERSEY DEPARTMENT OF LAW AND PUBLIC SAFETY, DIVISION OF CRIMINAL JUSTICE, OFFICE OF THE ATTORNEY GENERAL – SAFE AND SECURE COMMUNITIES PROGRAM

CONSENT AGENDA: (LIQUOR LICENSE RENEWALS)

R-17:06-193 RESOLUTION AUTHORIZING RENEWAL OF PLENARY RETAIL DISTRIBUTION LIQUOR LICENSE IN THE TOWNSHIP OF GLOUCESTER

R-17:06-194 RESOLUTION AUTHORIZING RENEWAL OF RETAIL CONSUMPTION LIQUOR LICENSE IN THE TOWNSHIP OF GLOUCESTER

R-17:06-195 RESOLUTION AUTHORIZING RENEWAL OF RETAIL CONSUMPTION LIQUOR LICENSE IN THE TOWNSHIP OF GLOUCESTER

R-17:06-196 RESOLUTION AUTHORIZING RENEWAL OF RETAIL CONSUMPTION LIQUOR LICENSE IN THE TOWNSHIP OF GLOUCESTER

R-17:06-197 RESOLUTION AUTHORIZING RENEWAL OF RETAIL CONSUMPTION LIQUOR LICENSE IN THE TOWNSHIP OF GLOUCESTER

GT E-GOV ACCESS

PUBLIC PORTION: Public participation, which shall be any item the public chooses to address to the Township Council. Anyone addressing Council may speak one time. Once all those wishing to address Council have had their turns, they may address Council a second time, only if it adds to what was said earlier, not repeating earlier statements.
POLLING OF DIRECTORS
POLLING OF COUNCIL

(If needed)
RESOLUTION TO EXCLUDE THE PUBLIC FROM DISCUSSION OF EXEMPTED SUBJECT MATTER AT A REGULAR OR SPECIAL SESSION OF THE TOWNSHIP COUNCIL OF THE TOWNSHIP OF GLOUCESTER PURSUANT TO N.J.S.A. 10:4-6 ET SEQ. OF THE OPEN PUBLIC MEETINGS ACT

ADJOURN

O-17-20

ORDINANCE AMENDING CHAPTER 81 OF THE CODE OF THE TOWNSHIP OF GLOUCESTER ENTITLED, "VEHICLES AND TRAFFIC" OF THE CODE OF THE TOWNSHIP OF GLOUCESTER

BE IT ORDAINED by the Township Council of the Township of Gloucester, County of Camden, State of New Jersey that Chapter 81 of the Code of the Township of Gloucester be and is hereby amended as follows:

SECTION 1. That Section 81-35C "Regulation for the Movement and the Parking of Traffic on All Other Private Property" be and is hereby amended to read as follows:

Property:

VALLEYBROOK
Little Gloucester Road (C.R. 759)

Regulations:

1. General Parking:

   A. All vehicles must park in designated areas and between the lines provided.

   B. No person shall stop or stand a vehicle upon any of the streets or parts of streets described here below:

Name of Street	Sides	Hours	Location
Masters Dr.	West	ALL	From Fairway Dr. to Doral Dr.

SECTION 2. All ordinances and provisions thereof inconsistent with the provisions of this Ordinance shall be and are hereby repealed to the extent of such inconsistency.

SECTION 3. If any section, subsection or part, clause or phrase of this Ordinance shall be declared invalid by judgment of any court of competent jurisdiction, such section, subsection, part, clause or phrase shall be deemed to be severable from the remainder of the ordinance.

SECTION 4. This Ordinance shall take effect immediately after final passage and publication as required by law.

Introduced: June 12, 2017
Adopted:

PRESIDENT OF COUNCIL

ATTEST:

TOWNSHIP CLERK

MAYOR

O-17-21

ORDINANCE AMENDING CHAPTER 20 OF THE CODE OF THE TOWNSHIP OF GLOUCESTER ENTITLED, "THE CONSTRUCTION CODE ENFORCING AGENCY OF THE TOWNSHIP OF GLOUCESTER"

BE IT ORDAINED by the Township Council of the Township of Gloucester, County of Camden, State of New Jersey that Chapter 20 of the Code of the Township of Gloucester be and is hereby amended as follows:

SECTION 1. That Section 20-1 "Enforcing agency; Subcode Officials" be and is hereby amended to read as follows:

A. There is hereby established in the Township of Gloucester a State Uniform Construction Code enforcing agency to be known as the "Construction Code Enforcing Agency of the Township of Gloucester." consisting of a Construction Official, Assistant Construction Official, Building Subcode Official, Plumbing Subcode Official, Electrical Subcode Official, Fire Protection Subcode Official and such other subcode officials for such additional subcodes as the Commissioner of the Department of Community Affairs, State of New Jersey, shall hereafter adopt as part of the State Uniform Construction Code. The Construction Official shall be the chief administrator of the enforcing agency. The Assistant Construction Official shall assist the Construction Official in the administration of this department and shall be the Construction Official in the absence of the Construction Official. The Township Council of the Township of Gloucester as it may deem expedient, from time to time may reorganize positions or open lines of authority between dispersed personnel in different agencies, divisions, departments or capacity by ordinance or resolution.

SECTION 2. All ordinances and provisions thereof inconsistent with the provisions of this Ordinance shall be and are hereby repealed to the extent of such inconsistency.

SECTION 3. If any section, subsection or part, clause or phrase of this Ordinance shall be declared invalid by judgment of any court of competent jurisdiction, such section, subsection, part, clause or phrase shall be deemed to be severable from the remainder of the ordinance.

SECTION 4. This Ordinance shall take effect immediately after final passage and publication as required by law.

Introduced: June 26, 2017
Adopted:

PRESIDENT OF COUNCIL

ATTEST:

TOWNSHIP CLERK

MAYOR

O-17-22

ORDINANCE AMENDING CHAPTER 81 OF THE CODE OF THE TOWNSHIP OF GLOUCESTER ENTITLED, "VEHICLES AND TRAFFIC" OF THE CODE OF THE TOWNSHIP OF GLOUCESTER

BE IT ORDAINED by the Township Council of the Township of Gloucester, County of Camden, State of New Jersey that Chapter 81 of the Code of the Township of Gloucester be and is hereby amended as follows:

SECTION 1. That Section 81-35C "Regulation for the Movement and the Parking of Traffic on All Other Private Property" be and is hereby amended to read as follows:

Property:

QUAIL RIDGE APARTMENTS

1350 Little Gloucester Road (C.R. 759)

Regulations:

1. General Parking

   A. All vehicles must park in designated areas and between the lines provided.

   B. No person shall stop or stand a vehicle upon any of the streets or parts of streets described here below:

   C. Handicapped Parking

   All stalls shall be 12 foot wide as shown on the attached site plan and signed with the R7-8 and R7-8P (Reserved Parking Sign and Penalty Plate), in the designated parking areas for persons who have been issued the Handicapped Parking Permits by the Division of Motor Vehicles.

2. Speed Limits

   A. The speed limit for both directions of traffic in the parking lot(s) shall be 15MPH.

3. Tow Away

   Any vehicle parked or standing as to obstruct or impede a normal flow of traffic, block entrances or exit ways, loading zones, oil fills, any grassy area, pedestrian walkway, or present in any way a safety or traffic hazard may be removed by towing the vehicle at the owners or operators expense.

SECTION 2. All ordinances and provisions thereof inconsistent with the provisions of this Ordinance shall be and are hereby repealed to the extent of such inconsistency.

SECTION 3. If any section, subsection or part, clause or phrase of this Ordinance shall be declared invalid by judgment of any court of competent jurisdiction, such section, subsection, part, clause or phrase shall be deemed to be severable from the remainder of the ordinance.

SECTION 4. This Ordinance shall take effect immediately after final passage and publication as required by law.

Introduced: June 26, 2017
Adopted:

PRESIDENT OF COUNCIL

ATTEST:

TOWNSHIP CLERK

MAYOR

APPLICATION TO HAVE NEW JERSEY MOTOR VEHICLE STATUES AND CHAPTER 81 MUNICIPAL ORDINANCE MADE APPLICABLE TO PRIVATE PROPERTY

1. FROM:	Quail Ridge Apts 1350 Little Gloucester Rd Blackwood NJ	5-22-17 **2. DATE:**
TO:	**Township of Gloucester, Gloucester Township Police**	

3. SUBJECT: Application to have motor vehicle statutes and chapter 81 Municipal Ordinance made applicable to: Quail Ridge Apartments Apartment Building Roadways, at Units #1-#40, 1350 Little Gloucester Rd Blackwood, NJ

4. By authority of N.J.S.A. 39:5A-1, application is hereby made by:
By: Susan Malito
For: Quail Ridge Apts, L.P. Manging Member

4a. Requesting that the provision of Subtitle 1, Title 39, of the Revised Statues and Chapter 81 Municipal Ordinance shall be made applicable to the semipublic roadways, driveways, parking areas and other areas used for vehicular traffic on property shown on the enclosed map or site plan and know as:
Block 13401 Lot 4C

Comments	
See Attached Map Complex located Behind Lamp Post diner	5. 6. ↑Authorized Signature Susan Malito 5-22-17 ↑Print Name PO Box 1512 Laurel Springs NJ 08021 856 627-4914

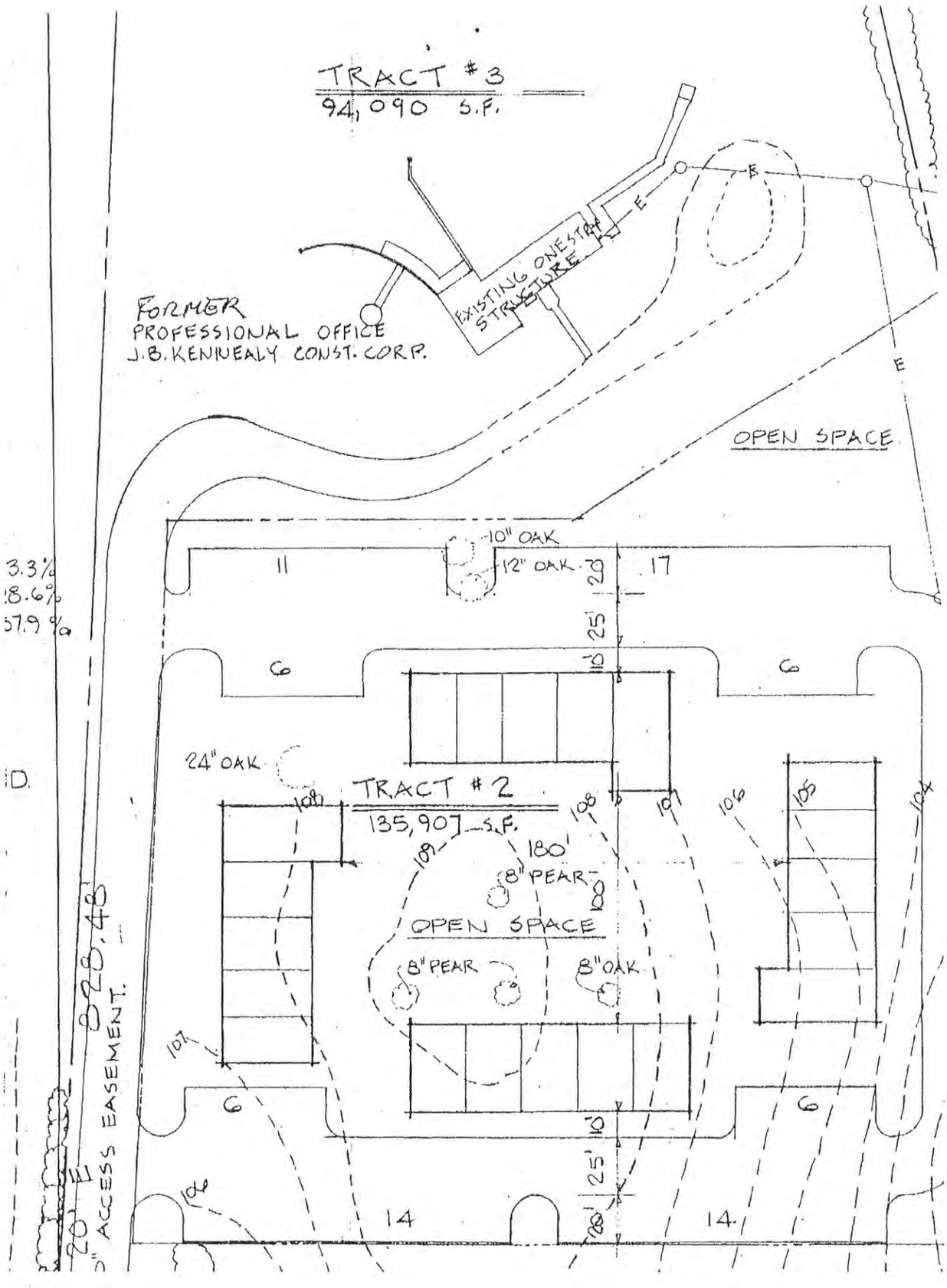
TRACT #3
94,090 S.F.
EXISTING ONE STORY STRUCTURE
FORMER
PROFESSIONAL OFFICE
J.B. KENNEALY CONST. CORP.
OPEN SPACE
10" OAK
12" OAK
11
17
20
25'
10
6
6
24" OAK
TRACT #2
135,907 S.F.
180'
8" PEAR
OPEN SPACE
8" PEAR
8" OAK
6
6
14
14
3.3%
18.6%
57.9%
328.48'
20' ACCESS EASEMENT.

R-17:06-184

RESOLUTION AUTHORIZING PAYMENT OF BILLS

BE IT RESOLVED BY THE Township Council of the Township of Gloucester, in the County of Camden, that the following bills are approved by the Township Council in accordance with the provisions of Ordinance 0-82-16 and certified by the Chief Financial Officer that the claims are proper obligation of the township, that adequate funds are available to honor these claims in the account indicated and the claim should be paid:

CURRENT ACCOUNT Per attached computer readout of the claims presented in the amount of	$	537,117.03
CAPITAL ACCOUNT Per attached computer read out of the claims presented in the amount of	$	375,861.19
TRUST Per attached computer readout of the claims presented in the amount of	$	25,917.49
DEVELOPERS ESCROW Per attached computer readout of the claims presented in the amount of	$	25,072.50
ANIMAL TRUST Per attached computer readout of the claims presented in the amount of	$	303.75
MANUAL CHECKS Per attached computer readout of the claims presented in the amount of	$	799,123.41

Adopted: **June 26, 2017**

PRESIDENT COUNCIL

ATTEST:

TOWNSHIP CLERK

R-17:06-185

RESOLUTION AUTHORIZING THE ADVERTISING OF BIDS FOR PUBLIC WORKS REHAB

WHEREAS, the 2017 Budget provides funds for the purchase of certain materials and supplies and equipment whose aggregate value will exceed $40,000.00, and

WHEREAS, the State Statutes require that items exceeding $40,000.00 be properly advertised and bids received.

NOW, THEREFORE, BE IT RESOLVED that the Advertising of Bids is hereby authorized, in accordance with the respective specifications for the following items:

PUBLIC WORKS REHAB

Adopted: June 26, 2017

_____
PRESIDENT OF COUNCIL

ATTEST:

_____
TOWNSHIP CLERK

R-17:06-186

RESOLUTION AUTHORIZING CANCELLATION OF MUNICIPAL TAX SALE CERTITIFICATES

WHEREAS, Certificate of Sale #831530, issued to the Township of Gloucester, for delinquent taxes on Block 16401, Lot 33, assessed to Norcross, Bridget & WM T Sr & WM T J, at a tax sale held on June 25, 2008, and was redeemed by the homeowner paying the full amount of the delinquency and;

WHEREAS, Certificate of Sale #831732, issued to the Township of Gloucester, for delinquent taxes on Block 18601, Lot 9, assessed to Watson, Deborah, John, Irvin Jr Trust, at a tax sale held on June 25, 2008, and was redeemed by the homeowner paying the full amount of the delinquency and;

WHEREAS, Certificate of Sale #932329, issued to the Township of Gloucester, for delinquent taxes on Block 13103, Lot 3, assessed to 520 Davistown Rd LLC, at a tax sale held on June 24, 2009, and was redeemed by the homeowner paying the full amount of the delinquency and;

WHEREAS, Certificate of Sale #10-01125, issued to the Township of Gloucester, for delinquent taxes on Block 18601, Lot 7, assessed to Watson John Irvin Jr, at a tax sale held on June 22, 2010, and was redeemed by the homeowner paying the full amount of the delinquency and;

WHEREAS, Certificate of Sale #11-01550, issued to the Township of Gloucester, for delinquent taxes on Block 1901, Lot 17, assessed to Degorz Inc, at a tax sale held on December 20, 2011, and was redeemed by the homeowner paying the full amount of the delinquency and;

WHEREAS, Certificate of Sale #11-01551, issued to the Township of Gloucester, for delinquent taxes on Block 1901, Lot 18, assessed to De Gorz Inc, at a tax sale held on December 20, 2011, and was redeemed by the homeowner paying the full amount of the delinquency and;

WHEREAS, Certificate of Sale #11-01546, issued to the Township of Gloucester, for delinquent taxes on Block 1901, Lot 3, assessed to De Gorz Inc, at a tax sale held on December 20, 2011, and was redeemed by the homeowner paying the full amount of the delinquency and;

WHEREAS, Certificate of Sale #11-01547, issued to the Township of Gloucester, for delinquent taxes on Block 1901 , Lot 14 assessed to Degorz Inc, at a tax sale held on December 20, 2011, and was redeemed by the homeowner paying the full amount of the delinquency and;

WHEREAS, Certificate of Sale #11-01548, issued to the Township of Gloucester, for delinquent taxes on Block 1901 Lot 15, assessed to Degorz Inc, at a tax sale held on December 20, 2011, and was redeemed by the homeowner paying the full amount of the delinquency and;

WHEREAS, Certificate of Sale #13-04892, issued to the Township of Gloucester, for delinquent taxes on Block 12402, Lot 6.01, assessed to Boundsouth Inc, at a tax sale held on December 23, 2013, and was redeemed by the homeowner paying the full amount of the delinquency and;

WHEREAS, Certificate of Sale #13-04893, issued to the Township of Gloucester, for delinquent taxes on Block 12402, Lot 6.02, assessed to Boundsouth Inc, at a tax sale held on December 23, 2013, and was redeemed by the homeowner paying the full amount of the delinquency and;

WHEREAS, Certificate of Sale #14-06306, issued to the Township of Gloucester, for delinquent taxes on Block 7810, Lot 11, assessed to Cheeseman, Franklin & Loretta D, at a tax sale held on December 30, 2014, and was redeemed by the homeowner paying the full amount of the delinquency and;

WHEREAS, Certificate of Sale #14-06307, issued to the Township of Gloucester, for delinquent taxes on Block 7810, Lot 12, assessed to Cheeseman, Franklin & Loretta D., at a tax sale held on December 30, 2014, and was redeemed by the homeowner paying the full amount of the delinquency and;

WHEREAS, Certificate of Sale #14-06923, issued to the Township of Gloucester, for delinquent taxes on Block 14701, Lot 12- QFarm, assessed to Watson, Anna Lois, at a tax sale held on December 30, 2014, and was redeemed by the homeowner paying the full amount of the delinquency and;

WHEREAS, Certificate of Sale #15-08036, issued to the Township of Gloucester, for delinquent taxes on Block 10704, Lot 21, assessed to Cooke, Sarah A, at a tax sale held on December 29, 2015, and was redeemed by the homeowner paying the full amount of the delinquency and;

WHEREAS, Certificate of Sale #15-08228 issued to the Township of Gloucester, for delinquent taxes on Block 12704, Lot 6, assessed to Brooks, Linda L., at a tax sale held on December 29, 2015, and was redeemed by the homeowner paying the full amount of the delinquency and;

WHEREAS, Certificate of Sale #15-08258, issued to the Township of Gloucester, for delinquent taxes on Block 13103, Lot 3.01, assessed to 500 Davistown Road Inc., at a tax sale held on December 29, 2015, and was redeemed by the homeowner paying the full amount of the delinquency and;

WHEREAS, Certificate of Sale #15-08542, issued to the Township of Gloucester, for delinquent taxes on Block 15906, Lot 13, assessed to Arthur III, Walter E., at a tax sale held on December 29, 2015, and was redeemed by the homeowner paying the full amount of the delinquency and;

WHEREAS, Certificate of Sale #15-08986, issued to the Township of Gloucester, for delinquent taxes on Block 20401, Lot 13, assessed to Simon, Betty, at a tax sale held on December 29, 2015, and was redeemed by the homeowner paying the full amount of the delinquency and;

WHEREAS, Certificate of Sale #15-08987, issued to the Township of Gloucester, for delinquent taxes on Block 20401, Lot 14, assessed to Simon, Betty, at a tax sale held on December 29, 2015, and was redeemed by the homeowner paying the full amount of the delinquency and;

WHEREAS, Certificate of Sale #15-08988, issued to the Township of Gloucester, for delinquent taxes on Block 20401, Lot 15, assessed to Simon, Betty, at a tax sale held on December 29, 2015, and was redeemed by the homeowner paying the full amount of the delinquency and;

WHEREAS, Certificate of Sale #15-08989, issued to the Township of Gloucester, for delinquent taxes on Block 20401, Lot 16, assessed to J & M Land Company, at a tax sale held on December 29, 2015, and was redeemed by the homeowner paying the full amount of the delinquency and;

WHEREAS, Certificate of Sale #15-08990, issued to the Township of Gloucester, for delinquent taxes on Block 20401, Lot 17, assessed to Simon, Betty, at a tax sale held on December 29, 2015, and was redeemed by the homeowner paying the full amount of the delinquency and;

WHEREAS, Certificate of Sale #16-00003, issued to the Township of Gloucester, for delinquent taxes on Block 203, Lot 21, assessed to Pineda, Angela A & Dabu

Atkin Klein, at a tax sale held on December 28, 2016, and was redeemed by the homeowner paying the full amount of the delinquency and;

WHEREAS, Certificate of Sale #16-00436, issued to the Township of Gloucester, for delinquent taxes on Block 11301, Lot 53, assessed to Duncan, Kathy Ann, at a tax sale held on December 28, 2016, and was redeemed by the homeowner paying the full amount of the delinquency and;

WHEREAS, Certificate of Sale #16-00453, issued to the Township of Gloucester, for delinquent taxes on Block 11302, Lot 113, assessed to Twumasi, Frank, at a tax sale held on December 28, 2016, and was redeemed by the homeowner paying the full amount of the delinquency and;

WHEREAS, Certificate of Sale #16-00484, issued to the Township of Gloucester, for delinquent taxes on Block 11505, Lot 13, assessed to Ott, Kenneth C., at a tax sale held on December 28, 2016, and was redeemed by the homeowner paying the full amount of the delinquency and;

WHEREAS, Certificate of Sale #16-00527, issued to the Township of Gloucester, for delinquent taxes on Block 12402, Lot 6.01, assessed to Boundsouth Inc., at a tax sale held on December 28, 2016, and was redeemed by the homeowner paying the full amount of the delinquency and;

WHEREAS, Certificate of Sale #16-00528, issued to the Township of Gloucester, for delinquent taxes on Block 12402, Lot 6.02, assessed to Boundsouth Inc., at a tax sale held on December 28, 2016, and was redeemed by the homeowner paying the full amount of the delinquency and;

WHEREAS, Certificate of Sale #16-00595, issued to the Township of Gloucester, for delinquent taxes on Block 13005, Lot 3, assessed to Pitts, Lewis, at a tax sale held on December 28, 2016, and was redeemed by the homeowner paying the full amount of the delinquency and;

WHEREAS, Certificate of Sale #16-00714, issued to the Township of Gloucester, for delinquent taxes on Block 14401, Lot 4, assessed to Clementon Ventures LLC, at a tax sale held on December 28, 2016, and was redeemed by the homeowner paying the full amount of the delinquency and;

WHEREAS, Certificate of Sale #16-00756, issued to the Township of Gloucester, for delinquent taxes on Block 14701, Lot 24, assessed to Fergurson Robert G III & Duncan Jes, at a tax sale held on December 28, 2016, and was redeemed by the homeowner paying the full amount of the delinquency and;

WHEREAS, Certificate of Sale #16-01049, issued to the Township of Gloucester, for delinquent taxes on Block 17002, Lot 64, assessed to Hall, Joanne, at a tax sale held on December 28, 2016, and was redeemed by the homeowner paying the full amount of the delinquency and;

NOW, THEREFORE, BE IT RESOLVED, THAT THE Mayor and Municipal Clerk of the Township of Gloucester are hereby authorized to endorse the above Certificates of Sale for cancellation.

Adopted: June 26, 2017

ATTEST:

_____
President of Council

_____
Township Clerk

R-17:06-187

RESOLUTION AUTHORIZING CANCELLATION OF MUNICIPAL LIEN

WHEREAS, a Maintenance Lien was placed on Block 15305, Lot 28.01, also known as 1 Woodshire Drive, for work done by the Township to maintain proper standards on September 24, 2015 and;

WHEREAS, additional charges were added through the years of 2015 and 2016;

WHEREAS, the Township acquired the property on July 11, 2016;

NOW,THEREFORE, BE IT RESOLVED, That the Mayor and Council of the Township of Gloucester do hereby authorized the Tax Collector to cancel all charges to the property.

Adopted: June 26, 2017

ATTEST:

President of Council

Township Clerk

R-17:06-188

RESOLUTION AUTHORIZING EXECUTION OF AGREEMENT BETWEEN THE TOWNSHIP OF GLOUCESTER AND TECHNA-PRO ELECTRIC, LLC

WHEREAS, the Township Council of the Township of Gloucester, County of Camden, determined that there is a need for Maintenance and Repair of Traffic Signals and Light Special Specifications

WHEREAS, sufficient funds have been provided, and

WHEREAS, the Township Council received bids or quotes

NOW, THEREFORE, BE IT RESOLVED by the Township Council of the Township of Gloucester that the proper Township Officials are hereby authorized to enter into an agreement with Techna-Pro Electric, LLC for Maintenance and Repair of Traffic Signals and Light Special Specifications for a term of three (3) years, beginning July 1, 2017 and ending June 30, 2020 in the amount of listed on the bid report dated May 24, 2017, a copy of which is attached, which was the lowest bid or quote received.

Adopted: June 26, 2017

_____
PRESIDENT OF COUNCIL

ATTEST:

_____
TOWNSHIP CLERK, RMC

TOWNSHIP OF GLOUCESTER
2017 MAINTENANCE & REPAIR OF TRAFFIC SIGNALS AND LIGHT SPECIAL SPECIFICATIONS
BIDS RECEIVED 05/24/17 @ 10AM

CONTRACTOR	TRAFFIC SIGNALS & CONTROLLERS:	AMOUNT
Techna-Pro Electric, LLC	Price per intersection (Traffic Signals)	$ 783.00
	Price per intersection (Flashing Lights)	$ 400.00
	Price for all forty two (42) intersections (Signals)	$ 32,886.00
	Price for all six (6) Flashing Signals	$ 2,400.00
	Price for any new or additional intersections, pro-rated on a monthly basis upon thirty (30) day notice to bidder.	
	(Traffic Signal Only)	$ 783.00
	EMERGENCY SERVICES	
	Charge for installation of Temporary Controller	$ 10.00 (Per day)
	Straight time labor charge for Emergency Service	$ 169.00 (Per Hour)
	Overtime labor charge for Emergency Service	$ 243.00 (1 & 11/2 Times Per Hour)
	Overtime labor charge for Emergency Service	$ 316.00 (@ 2 Times Per Hour)

RATES TO INCLUDE SERVICE AND/OR BUCKET TRUCKS

Respectfully Submitted,

Nancy Power
Assistant Clerk, RMC

R-17:06-189

RESOLUTION OF THE TOWNSHIP COUNCIL OF THE TOWNSHIP OF GLOUCESTER, CAMDEN COUNTY, NEW JERSEY AUTHORIZING THE EXECUTION OF AN INTER-MUNICIPAL SERVICE AGREEMENT BY AND BETWEEN THE GLOUCESTER TOWNSHIP MUNICIPAL UTILITIES AUTHORITY AND THE TOWNSHIP OF GLOUCESTER FOR THE USE OF AN EMERGENCY SERVICES CONTRACTOR

WHEREAS, Township of Gloucester ("GT") and the Gloucester Township Municipal Utilities Authority ("GTMUA") have determined that the use of GTMUA's "EMERGENCY SERVICES CONTRACT with R.D. ZEULI, INC.", awarded pursuant to GTMUA Resolution R-07-14-76, on July 17, 2014, with an extension pursuant to GTMUA Resolution R-05-15-44 on May 21, 2015, with a second extension awarded pursuant to GTMUA Resolution R-05-16-57 on May 19, 2016 and a third extension awarded pursuant to GTMUA Resolution R-06-17-67 on June 15, 2017 and the parties have determined that such an Agreement will be beneficial and cost effective to Gloucester Township and it's taxpayers; and

WHEREAS, GT and GTMUA intend, by virtue of an Interlocal Services Agreement to set forth the terms and conditions of said Agreement; and

WHEREAS, GTMUA has agreed to assume lead agency responsibilities; and

WHEREAS, the Uniform Shared Services and Consolidation Act, N.J.S.A. 40A:65-1 et seq. encourages and promotes local units working together in an effort to save taxpayer dollars and promote government efficiencies; and

WHEREAS, Township Council desires to authorize the execution of an Inter-Municipal Service Agreement in the form attached hereto and made a part hereof, the form of which has been reviewed and approved by the Business Administrator and Solicitor for the Township of Gloucester.

NOW, THEREFORE, BE IT RESOLVED by the Township Council of the Township of Gloucester as follows:

1. The provisions of the WHEREAS clauses set forth above are incorporated herein by reference and made a part hereof.

2. The Mayor and or Business Administrator of the Township of Gloucester are hereby authorized to execute the subject Inter-Municipal Service Agreement in a form approved by the Township Business Administrator and Township Solicitor.

Adopted: June 26, 2017

_____
PRESIDENT OF COUNCIL

ATTEST:

_____
TOWNSHIP CLERK

SHARED SERVICES AGREEMENT WITH THE TOWNSHIP OF GLOUCESTER TO ALLOW THE USE OF ITS EMERGENCY SERVICES CONTRACTOR AGREEMENT THROUGH JULY 1, 2018

THIS AGREEMENT made this _____ day of _____, 2017 shall be between the **TOWNSHIP OF GLOUCESTER** (hereinafter "GT"), having its principal place of business located at P.O. Box 8, Blackwood, NJ 08012, and **GLOUCESTER TOWNSHIP MUNICIPAL UTILITIES AUTHORITY** (hereinafter "GTMUA"), located at 401 W. Landing Road, Blackwood, NJ 08012.

RECITALS:

WHEREAS, GT and GTMUA have determined that the use of GTMUA's "EMERGENCY SERVICES CONTRACT, with R.D. ZEULI, INC.", will be beneficial and cost effective to GT; and

WHEREAS, GT and GTMUA intend, by virtue of this document, to set forth the terms and conditions of this Agreement; and

WHEREAS, GTMUA has agreed to assume lead agency responsibilities; and

WHEREAS, the Uniform Shared Services and Consolidation Act N.J.S.A. 40A:65-1 et seq. encourages and promotes local units working together in an effort to save taxpayer dollars and promote government efficiencies; and

WHEREAS, the proper and respective municipal officials were authorized to execute this Shared Services Agreement pursuant to Resolutions of their respective Councils attached hereto and made part of this Agreement.

NOW, THEREFORE, in consideration of the mutual promises set forth herein, the parties hereto agree as follows:

1. Term. This Agreement shall be for a period commencing July 1, 2017 and ending on July 1, 2018. In addition, the Agreement shall be cancellable at the end of the calendar year upon thirty (30) days written notice by any party to this Agreement.

2. Scope of Work. GT agrees to extend to GTMUA all rights and privileges provided under the terms of agreement for the contract titled "The R.D. ZEULI, INC., EMERGENCY SERVICES CONTRACT".

3. Payment. Payment will be made from GT directly to GTMUA for said services rendered. Payments shall be in accordance with GTMUA's contracted fee schedule.

4. Contact Person. GTMUA agrees to appoint a person to act as a liaison to serve as the Contact Person (hereinafter referred to as the "Contact Person") in order to support and facilitate the orderly and efficient distribution of work requests.

5. Indemnification. Each party shall be responsible for and agrees to indemnify and hold the other party harmless from and against all third-party claims, demands and causes of action for direct damages (including reasonable legal fees) for personal injuries or damage to tangible property to the extent directly resulting from the willful misconduct or negligent acts or omissions of the indemnifying party, its officers, agents or employees. GTMUA shall include in its contracts with outside vendors providing goods or services to GT pursuant to this Agreement a provision that any such contractor or supplier providing goods or services hereunder shall agree to indemnify, defend and hold harmless GT from and against all third-party claims, demands and causes of action for direct damages (including reasonable legal fees) for personal injuries or damage to tangible property resulting from the willful misconduct or negligent acts or omissions of the contractor or suppler, its officers, agents, employees or subcontractors. The party seeking indemnification agrees to notify the other party as soon as practical of any third-party claim, demand or cause of action for which it will request indemnification. The indemnitee will provide indemnitor with the necessary information and assistance to defend such claim, demand or cause of action.

6. Agreements. This contract, including any attachment to it and documents therein included by reference, sets forth the entire understanding and agreement between GTMUA and GT.

7. Law. This contract is made under and shall be governed by the laws of the State of New Jersey.

8. Agency. Except as provided otherwise herein, neither party shall act as the agent of the other and neither shall have the ability to bind the other without express written permission duly authorized by the appropriate governing body.

9. Notices. All notices hereunder shall be in writing and sent certified mail, return receipt requested, for GTMUA to:

Marlene Hrynio, Administrative Secretary
Gloucester Township Municipal Utilities Authority
401 W. Landing Road
Blackwood, NJ 08012

As to GT:

Tom Cardis
Township of Gloucester, Business Administrator
P.O. Box 8
Blackwood, NJ 08012

10. Miscellaneous:

a. Shared Services

It is the intent of the parties that this Agreement be a Shared Services Agreement pursuant to N.J.S.A. 40A:65-1 et seq.

b. Amendments

This Agreement may not be amended, altered or modified in any manner, except in writing signed by the parties.

c. Headings

This section and any other headings contained in this Agreement are for reference only and shall not affect the meaning and interpretation of this contract.

d. Invalid Clause

The invalidity of any clause contained herein shall not render any other provision invalid and the balance of this Agreement shall be binding upon all parties hereto.

e. Entire Agreement

This Agreement shall consist of the entire agreement of the parties and it is acknowledged that there are no side or oral Agreements relating to this undertaking set forth herein.

f. Assignability

This Agreement and all rights, duties and obligations contained herein may not be assigned without GTMUA's prior written permission.

g. Affirmative Action

The affirmative action provisions applicable to each public agency are incorporated herein and made part hereof.

h. Waiver

It is understood and agreed by the parties that a failure or delay in the enforcement of any of the provisions of this Agreement by either of the parties shall not be construed as a waiver of those provisions.

IN WITNESS WHEREOF, the parties have executed this contract on the last date written below.

GLOUCESTER TOWNSHIP

By: _____

Name: _____

Title: _____

Date: _____

ATTEST:

_____

GTMUA

By: _____

Name: Richard P. Calabrese

Title: Chairman

Date: June 16, 2017

ATTEST:

_____

R-17:06-190

RESOLUTION OF THE TOWNSHIP COUNCILOF THE TOWNHSIP OF GLOUCESTER, CAMDEN COUNTY, NEW JERSEY CONSENTING TO AND AUTHORIZING INSTALLING WARNING SIGNS ALONG SOMERDALE ROAD (C.R. #677) AT THE INTERSECTION OF CHEWS LANDING – CLEMENTON ROAD (C.R. #683), TO ENSURE MOTORIST SAFETY

WHEREAS, the Fire District #2 of the Township of Gloucester and the chews Landing Fire Department are requesting that the Township of Gloucester authorize the installation of flashing warning signs to alert motorist when Chews Landing Fire Company emergency vehicles are leaving and backing into to fire station to ensure safety of the motorist traveling along Somerdale Road (C.R. #677); and

WHEREAS, The concern is for the safety of the motorist along Somerdale road (C. R. #677) due to the curve along the road and the high volume of traffic; and

WHEREAS, The Fire District shall provide a report to governing body describing that new signage is compliant with Manual of Uniform Traffic Control Devices (MUTCD); and

WHEREAS, Flashing warning sign lights are solar powered with battery backup, no AC power is required and can be remotely controlled by fobs carried in the sign apparatus which will limit the expense of maintaining the signs. See attachment A for the compliance specifications; and

WHEREAS, The Fire District will follow established guidelines from Camden County for traffic control signage on Camden County roadways.

NOW, THEREFORE, BE IT RESOLVED the Township Council of the Township of Gloucester consents to and does hereby authorize the installation of flashing warning signs to alert motorists when Chews landing Fire Department emergency vehicles are leaving and backing into the fire station to ensure safety of the motorist raveling along Somerdale Road (C.R. #677).

Adopted: June 26, 2017

ATTEST:

_____
President of Council

_____
Township Clerk

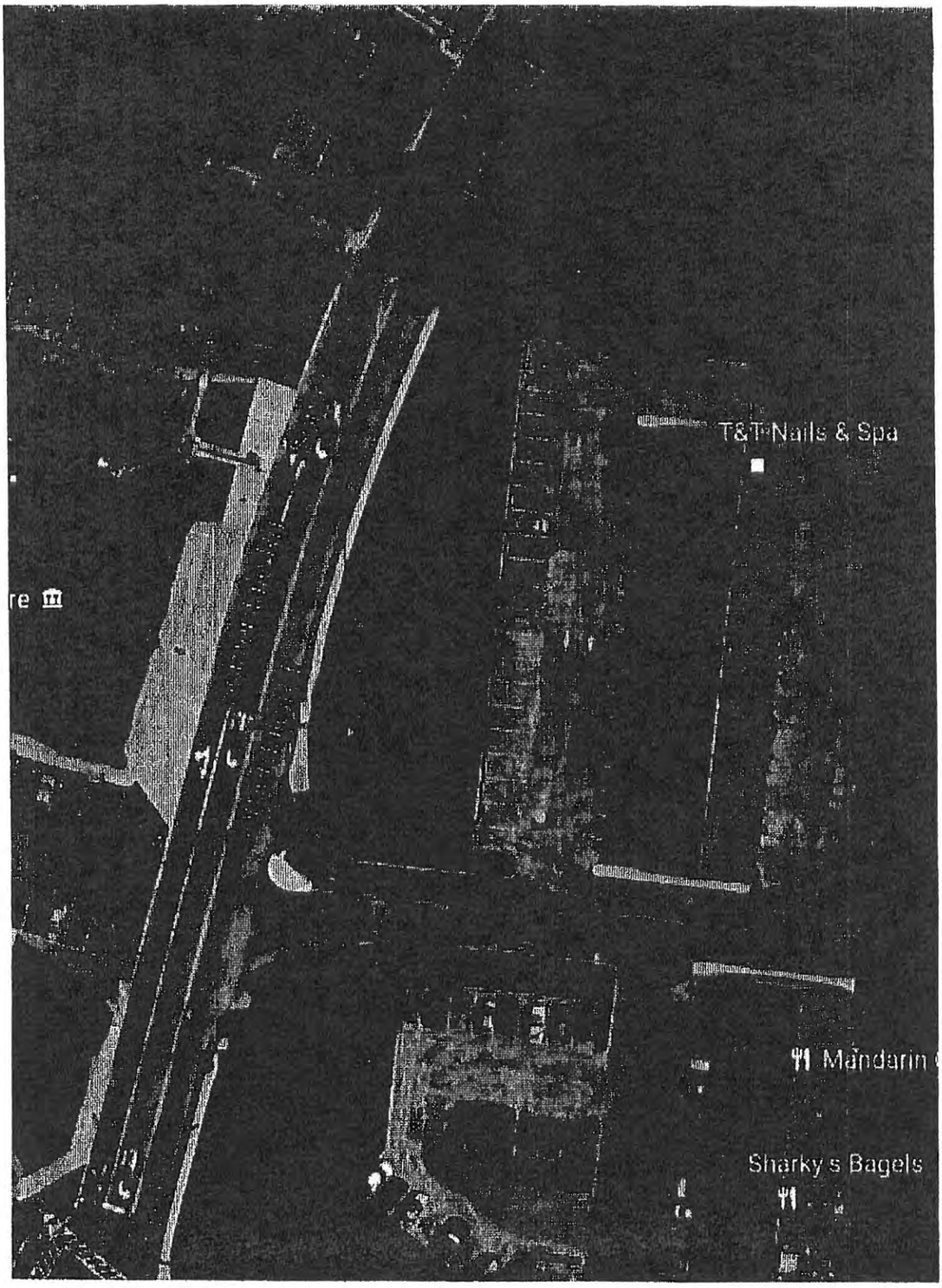
T&T Nails & Spa
re
Mandarin
Sharky s Bagels

April 2913

CAMDEN COUNTY
PROCEDURE FOR MUNICIPALITIES REQUESTING CHANGES TO TRAFFIC CONTROL ON CAMDEN COUNTY HIGHWAYS

1. Local municipalities shall analyze proposed changes to traffic control speed limit, traffic control signage, or traffic control signals using the Manual of Uniform Traffic Control Devices (MUTCD) and all applicable regulations and requirements.

2. The municipal/ design engineer shall prepare a report for the municipal governing body documenting how modifications are warranted in accordance with MUTCD, AASHTO and all applicable regulations and requirements. Backup documentation from the local police department - traffic division may be provided. Plans are required for review and approval if the changes to traffic control on Camden County roadway involve modification to traffic signalization or pedestrian signalization plans.

3. The municipal/design engineer shall provide a signed and sealed certification that the changes warranted are in conformance with the MUTCD

4. An original signed and certified municipal ordinance establishing the changes in the municipal traffic code shall be provided to Camden County Public Works Department.

5. The Camden County Engineer will review the submission for the proposed changes to the traffic control speed limit, traffic control signage or traffic control signal located on a Camden County roadway.

6. If acceptable, County Freeholders will pass a consenting resolution and forward copy to the local municipality.

7. The County will keep a record of the changes to traffic control on file.

Traffic Safety Corporation
2708 47th Ave.
Sacramento, CA 95822-3806
Toll Free: 888.446.9255
Tel: 916.394.9884
Fax: 916.394.2809
Email: sales@xwalk.com
Web: www.xwalk.com

MADE IN USA

TS40
Custom Flashing LED Edge Lit Signs
MUTCD Compliant

General Description

The TS40 conforms to the specifications of the Federal Highway Administration (FHWA) set forth in the Manual on Uniform Traffic Control Devices (MUTCD). Using the latest advances in LED technology, the TS40 employs a set of synchronized high-intensity LEDs to extend the range of visibility of the sign during the day or night. Furthermore, the LEDs are flashed, which increases driver awareness of the sign.

Why Our Signs are Better

High Visibility

- Type IX reflective sheeting provides outstanding reflective brightness, day or night.
- High intensity LEDs extend the visibility of the sign under all weather conditions.

Superior Performance

- Low power LED technology reduces system power consumption and operating cost.

Outstanding Durability

- Highway grade .080 aluminum construction provides resistance to corrosion.
- The use of highway grade Type IX sheeting helps to maintain long term reflectivity.
- Stainless steel security fasteners and Tufnut mounting hardware included to keep the sign secure.
- Signs are weatherproof to prevent outside elements from entering the internal casing.

Features

- MUTCD section 2A.07 and 2A.08 compliant.
- High visibility, low power consumption.
- Fast, easy installation, low maintenance.
- Field adjustable LED flashing duration (30 seconds standard).
- Vandal-resistant mounting hardware included.
- Optional battery backup, not affected by local grid power outages, 12 day autonomy (flashing 24/7).

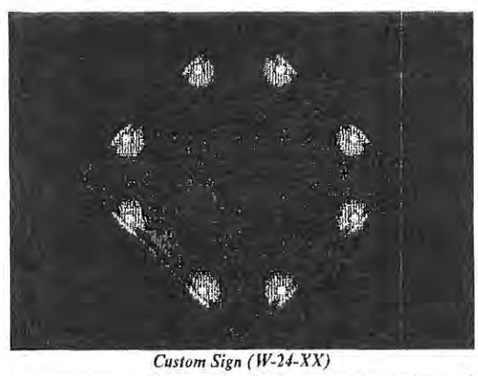

Custom Sign (W-24-XX)

Custom Sign (R-18-XX)

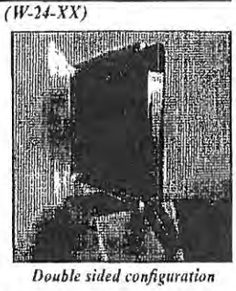

Double sided configuration

SIGN LED FLASHING DURATION IS NOW ADJUSTABLE IN THE FIELD

Solar TS40

A solar powered TS40 is available that features off-grid power generation and independent flashing control.

Features

- Solar powered with battery backup, no AC power required.
- MUTCD section 2A.07 and 2A.08 compliant.
- Installs easily onto any new or existing sign post.
- High intensity LEDs flash in unison, once per second, commanding the attention of drivers day and night.
- Activation options: Continuous 24/7 Flashing, Programmable Timer, or Wireless Push-button.

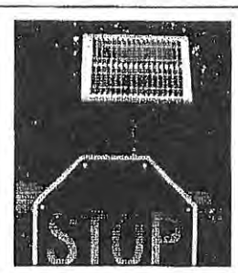

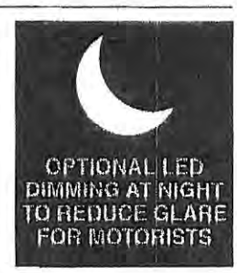

Visit our web site: www.xwalk.com

Traffic Safety Corporation
2708 47th Ave.
Sacramento, CA 95822-3806
Toll Free: 888.446.9255
Tel: 916.394.9884
Fax: 916.394.2809
Email: sales@xwalk.com
Web: www.xwalk.com

MADE IN USA

TS40
Custom Flashing LED Edge Lit Signs
MUTCD Compliant

TS40 Specifications*

Compliance
- MUTCD section 2A.07 and 2A.08 compliant

Construction
- .080 highway grade aluminum and stainless fasteners
- Tufnut security mounting hardware (pole not included)

LED Lighting
- White or Yellow sign background: White LEDs standard, Yellow LEDs optional
- Red sign background: Red LEDs standard, White LEDs optional
- LED 1-1/4" bullet style in sign perimeter border
- Flash rate 50 to 60 times per minute
- Field adjustable LED flashing duration (30 seconds standard)
- LED life expectancy over 100,000 hours
- Visible up to 2 miles away
- Field replaceable grommet mounted lights
- Sealed DOT approved lighting

Circuitry Technology
- Sealed PCB technology
- 24 hour operation / dusk to dawn operation

Solar / AC / Battery Specifications**
- 15W solar cell
- AC - 120V, 240V, 277V; 120V battery maintainer
- DC - 6 volt 18AH SLA battery pack (3 to 5 year battery life)
- Up to 12 days in 24/7 operation

Options
- Battery backup for AC signs
- Additional LED lights
- Standard 7 day or deluxe 365 day programmable timers
- Wireless activation, sensor activation, keyfob transmitter
- Wired, wireless push-button activation; keyed on/off switch
- LED dimming at night to reduce glare for motorists (solar only)
- Anti-graffiti protective overlay

Warranty
- 10 Year Solar Panel
- 5 Year Sign Construction
- 2 Year LED Lights & Circuitry
- 1 Year Battery

Reflective Sheeting

Type IX Fluorescent Yellow Green (FYG)
(Standard for warning signs in school zone areas)

Type IX (Yellow, Red, White)
(Standard for non-school zone areas)

* All specifications subject to change without notice.
** Special configuration (wireless, etc.) signs will have 12 volt 22AH SLA battery with 20W solar cell (22.75" x 16.75" x 1.125", 4.5" depth with bracket).

Optional Keyfob Remote Control Transmitter

A keyfob remote can be added to the TS40 to allow for wireless activation and deactivation of the sign. This is ideal for applications where temporary sign activation is required. For example, crossing guards would have the ability to turn on the flashing lights when children enter the crosswalk and then stop the lights when the children clear the crosswalk.
The keyfob would also allow firefighters to activate "fire station ahead" signs when exiting their station and merging with traffic. After the keyfob is used to active the lights, the lights will flash for 90 seconds, or until deactivated with the keyfob. The keyfob has a range of 500 feet.

Optional Push-Button Activation
Provides a simple and convenient way for pedestrians to activate the signs.

Optional Double Sided Configuration
Our double sided configuration is available with an attached 2-1/4" Telespar square tube sleeve. The Telespar sign support system allows for fast and easy installation. Just insert the sign's 2-1/4" square tube sleeve over a 2" Telespar pole, insert the bolts and tighten.

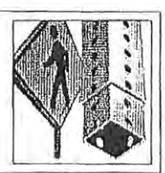

Visit our web site: www.xwalk.com

DS-14N
Rev. A, Released 061016

Traffic Safety Corporation
2708 47th Ave.
Sacramento, CA 95822-3806
Toll Free: 888.446.9255
Tel: 916.394.9884
Fax: 916.394.2809
Email: sales@xwalk.com
Web: www.xwalk.com

MADE IN USA

TS40
Custom Flashing LED Edge Lit Signs
MUTCD Compliant

Ordering Codes

Product Code	Sign Type and Size	Sign Faces	Power[3]	Activation Options (select only one)	Reflective Sheeting
SI-TS40[1,6]	W-24-XX: 24" x 24" Custom Sign W-30-XX: 30" x 30" Custom Sign W-36-XX: 36" x 36" Custom Sign W-48-XX: 48" x 48" Custom Sign R-18-XX: 18" x 24" Custom Sign R-24-XX: 24" x 30" Custom Sign R-36-XX: 36" x 48" Custom Sign Please specify custom lettering and graphics when ordering. Many additional sign sizes are available. Call for details.	D: Double Sided[2]	AC: AC B: Battery[4] S: Solar SD: Solar Dimming[9]	1: Wireless Communication Sign for Wired Activation (push-button, sensor not included)[7] 2: Standard Programmable 7 Day Timer 3: Photocell 4: Keyfob Remote Control Transmitter 5: Single Sign for Wired Activation (push-button, sensor not included)[7] 6: Deluxe Programmable 365 Day Timer 7: Single Sign for Wireless Activation (push-button not included) 9: Wireless Communication Sign for Wireless Activation (push-button not included)	A: Type IX Fluorescent Yellow Green (FYG)[5] B: Type IX 1: Anti-graffiti Protective Overlay

1. SI-TS40 is used in standalone applications, without a system controller.
2. Single sided signs standard. Not available with combo signs.
3. 24/7 operation standard.
4. Includes spare battery and charger.
5. Fluorescent Yellow Green (FYG) sheeting should be used in school zone areas.
6. When ordering, specify size & shape (square, round) of your sign pole. Pole not included, sold separately.
7. Sensor options: SmartWalk XM Pedestrian Microwave Presence Sensor for curbside pedestrian presence detection, SmartWalk TX Pedestrian Microwave Motion Sensor for trail occupancy detection or TC26-B Microwave Vehicle Motion Sensor.
8. Signs have 4 to 8 LEDs depending on sign size and configuration.
9. Sign LEDs are dimmed at night to reduce glare for motorists. If solar panel voltage is 60% or less of the battery voltage, then the sign LEDs will go into auto-dimming mode.

Traffic Safety Corporation
2708 47th Ave.
Sacramento, CA 95822-3806
Toll Free: 888.446.9255
Tel: 916.394.9884
Fax: 916.394.2809
Email: sales@xwalk.com
Web: www.xwalk.com

MADE IN USA

TS40
Custom Flashing LED Edge Lit Signs
MUTCD Compliant

How to Specify the TS40

1. Sign Materials - Construction - Compliance

a. Sign reflective sheeting in compliance with current MUTCD requirements for reflectivity, wording, materials and mounting guidelines.
b. Pole mounting requirements per MUTCD guidelines.
c. Sign constructed of .080 aluminum with stainless / aluminum fasteners and weatherproof sealant.
d. All mounting hardware fasteners shall be theft deterrent hardware preferably Tufnut security hardware where applicable.
e. 3/8" x 3" stainless steel tap bolts for standard mounting hardware (other mounting options available).
f. Battery access compartment located at lower portion of sign to allow access to battery compartment for maintenance (field replaceable battery).
g. Solar signs to have a 2" to 4" wide casing, depending on model, between front and rear sign faces to enclose all wiring, battery, PCB and LED light connections. AC powered signs 2" wide casing.
h. Security keyed ON/OFF switch located on side of casing controlling operation.
i. Vented weatherproof casing allowing ambient air to circulate for internal components and prevent condensation and excessive heat buildup.
j. Compression type solar panel connector allowing optimum directional placement of solar collector.
k. Anti-theft placards and decals for theft / vandalism deterrents.
l. Serial # plate with manufacture date for informational and warranty purposes.

2. Battery

	12 Volt 12 Volt 22000mAH SLA	6 Volt 2 - 6 Volt 9000mAh SLA (18 Ah Total)
Dimensions	7.14" x 3.03" x 6.59"	5.95" x 1.34" x 3.70"
Weight	12.74 lb.	3.09 lb.
Terminal Connector	Nut/Bolt	T2 - Spade
Operating Temperature	-40°F to +156°F	-40°F to +156°F
Warranty	1 Year	1 Year

a. Battery mounting with aluminum fasteners and brackets for in-field replacement after life cycle has expired.
b. Battery casing fully sealed in a moisture and corrosion proof casing.
c. Required battery replacement every 18 months from manufacture date.

3. Solar Panel Collector

a. Solar panels to be 6/12 volt 15/20/30 watt collector type depending on type of sign, region, LED light quantities and application uses.

	15 Watt	20 Watt	30 Watt
Max Power	15W	20W	30W
Operating Voltage	8.0V	17.2V	17.4V
Operating Current	1.88A	1.16A	1.73A
Max Voltage	10.8V	21.6V	21.6V
Operating Temperature	-40°C to +85°C	-40°C to +85°C	-40°C to +85°C
Dimensions	16.75" x 14.00" x 1.125"	22.75" x 16.75" x 1.125"	26.5" x 16.75" x 1.125"
Type	Polycrystalline	Polycrystalline	Polycrystalline

b. Solar panel bracket constructed of aluminum alloy.
c. Schedule 40 3/4" aluminum tubing attached to the solar panel bracket to the upper casing of the sign casing. Panel must face south.
d. Angle of panel shall be 45° to 65° depending on region. Special attention required to insure solar collector has good access to solar power with no obstructions for optimum operation.
e. Electrical connectors shall be insulated spade type connectors.
f. Tempered glass solar cell sealer/protector.

4. LED Lights (Light Emitting Diodes)

a. Sign shall have a series of either 4 - 8 LEDs depending on sign size and configuration.
b. All LEDs shall be compliant to MUTCD Section 2A.07 and match colors acceptable to each type of signal per this specification.
c. LED flash rate at 50 to 60 times per minute per MUTCD Section 2A.07 requirements.
d. LED light dimensions: 1/8" Cree LED inside a 1-1/4" diameter lens.
e. 100,000 hour rated LED life (11.415 years).
f. High impact acrylic water/vibration proof housing lens.
g. Completely resin sealed lens.
h. Operating voltage: 6/12 VDC / Amp Draw 85ma.
i. Rubber grommet mounted (for easy in-field replacement) into a 1-1/4" hole.
j. Output power of LEDs approximate 60,000 mcd brightness.
k. LEDs wired in series for simultaneous flash pattern per MUTCD.
l. Wiring completely enclosed in sign casing with access for replacement.

5. Circuitry / LED Lighting Control Unit

a. Circuit shall have a minimum of 4 output LED light circuits for use.
b. Circuit shall control flash rates at 50 to 60 times per minute.
c. Circuit shall flash 500 milliseconds / 150 milliseconds per flash.
d. Activation duration shall be field adjustable in one-second increments, over a range of 1 to 99 seconds (30 seconds standard).
e. Available dusk-to-dawn flash mode.
f. Micro-controller technology.
g. Keyed "ON/OFF" activation for tamper/vandalism protection.
h. Operation of circuit temperatures -40°C to +80°C.
i. Circuit enclosed in weatherproof casing.
j. Low voltage protection program (protecting from total discharge of battery).
k. All wiring connections in accordance to standard wiring protection guidelines.

6. Warranty

- 10 Year Solar Panel
- 5 Year Sign Construction
- 2 Year LED Lights & Circuitry
- 1 Year Battery

Visit our web site: www.xwalk.com

Traffic Safety Corp.
2708 47th Avenue
Sacramento, CA 95822
Phone: 916-394-9884
Fax: 916-394-2809
www.xwalk.com

Proof for Quote# 62265

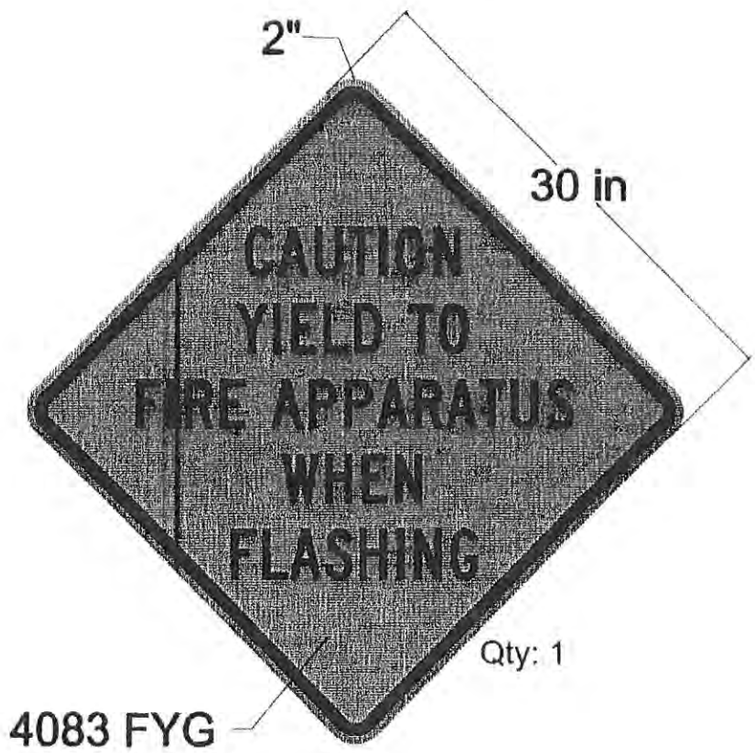

R-17:06-191

RESOLUTION GRANTING PERMISSION TO MAINSTAGE CENTER FOR THE ARTS TO CLOSE A PORTION OF THE BLACK HORSE PIKE IN THE TOWNSHIP OF GLOUCESTER FOR THE ANNUAL PUMPKIN FESTIVAL

WHEREAS, Mainstage Center for the Arts requests permission from the Township Council of the Township of Gloucester to close a portion of the Black Horse Pike from Church Street to Lake Avenue to hold its annual Pumpkin Festival, on Sunday, October 1, 2017 beginning at 6:30 am through 6:00 pm; and

WHEREAS, pursuant to State Law, the governing body of the Township of Gloucester must grant permission by Resolution authorizing the closing of a state road, before a permit is issued by the State of New Jersey; and

NOW, THEREFORE, IT IS HEREIN RESOLVED, that Mainstage Center for the Arts is hereby granted permission by the Township Council of the Township of Gloucester to close a portion of the Black Horse Pike, from Church Street to Lake Avenue for the annual Pumpkin Festival.

Adopted: June 26, 2017

_____
PRESIDENT OF COUNCIL

ATTEST:

_____
TOWNSHIP CLERK

R-17:06-192

RESOLUTION TO ACCEPT A GRANT FROM THE NEW JERSEY DEPARTMENT OF LAW AND PUBLIC SAFETY. DIVISION OF CRIMINAL JUSTICE, OFFICE OF THE ATTORNEY GENERAL – SAFE AND SECURE COMMUNITIES PROGRAM

WHEREAS, the New Jersey Department of Law and Public Safety, Division of Criminal Justice, Office of the Attorney General, has awarded the Township of Gloucester a Safe and Secure Communities Program Grant (#6952-17) in the amount of $90,000 for the purpose of partially funding the salary of four (4) police officers which foster a safer community and enable the continued implementation of the holistic Broken Windows approach from May 9, 2017 to May 8, 2018, and

NOW, THEREFORE BE IT RESOLVED by the Mayor and Council of the Township of Gloucester, Camden County, New Jersey, that the New Jersey Department of Law and Public Safety, Division of Criminal Justice, Office of the Attorney General, Safe and Secure Communities Program Grant (#6952-17) in the amount of $90,000.00 is hereby gratefully accepted.

Adopted: June 26, 2017

Attest:

_____
President of Council

_____
Township Clerk

R-17:06-193

RESOLUTION AUTHORIZING RENEWAL OF PLENARY RETAIL DISTRIBUTION LIQUOR LICENSE IN THE TOWNSHIP OF GLOUCESTER

WHEREAS, the following has made application for renewal of a Retail Distribution Liquor License in the Township of Gloucester:

NAME	TRADING AS	LICENSE NO.
Timber Creek Liquor	Timber Creek Liquor	0415-44-032-008

WHEREAS, application for renewal has been properly advertised by Alcoholic Beverage Control, and

WHEREAS, no written objections have been filed, and

WHEREAS, the Township Council of the Township of Gloucester has no objections and furthermore is not aware of any circumstances or provisions of law or local ordinance which would prohibit the renewal of a Plenary Retail Distribution Liquor License in the Township of Gloucester,

NOW, THEREFORE, BE IT RESOLVED that the Township Council of the Township of Gloucester, County of Camden that the application for renewal of a Plenary Retail Distribution Liquor License is hereby granted and that the Township Clerk is hereby authorized to execute the necessary documents and certificates effective July 1, 2017.

Adopted: June 26, 2017

_____
PRESIDENT OF COUNCIL

ATTEST:

_____
TOWNSHIP CLERK, RMC

R-17:06-194

RESOLUTION AUTHORIZING RENEWAL OF RETAIL CONSUMPTION LIQUOR LICENSE IN THE TOWNSHIP OF GLOUCESTER

WHEREAS, the following has made application for renewal of a Retail Consumption Liquor License in the Township of Gloucester:

NAME	TRADING AS	LICENSE NO.
JALC Company LLC	The Palace The Keep	0415-33-015-007

WHEREAS, application for renewal has been properly advertised by the Alcoholic Beverage Control, and

WHEREAS, no written objections have been filed, and

WHEREAS, the Township Council of the Township of Gloucester has no objections and furthermore is not aware of any circumstances or provisions of law or local ordinance which would prohibit the renewal of Retail Consumption Liquor License in the Township of Gloucester,

NOW, THEREFORE, BE IT RESOLVED that the Township Council of the Township of Gloucester, County of Camden that the application for renewal of Retail Consumption Liquor License is hereby granted and that the Township Clerk is hereby authorized to execute the necessary documents and certificates effective July 1, 2017.

Adopted: June 26, 2017

_____
PRESIDENT OF COUNCIL

ATTEST:

_____
TOWNSHIP CLERK, RMC

R-17:06-195

RESOLUTION AUTHORIZING RENEWAL OF RETAIL CONSUMPTION LIQUOR LICENSE IN THE TOWNSHIP OF GLOUCESTER

WHEREAS, the following has made application for renewal of a Retail Consumption Liquor License in the Township of Gloucester:

NAME	TRADING AS	LICENSE NO.
GLR Enterprises Inc.	Filomena Cucina Italiana	0415-33-001-010

WHEREAS, application for renewal has been properly advertised by the Alcoholic Beverage Control, and

WHEREAS, no written objections have been filed, and

WHEREAS, the Township Council of the Township of Gloucester has no objections and furthermore is not aware of any circumstances or provisions of law or local ordinance which would prohibit the renewal of Retail Consumption Liquor License in the Township of Gloucester,

NOW, THEREFORE, BE IT RESOLVED that the Township Council of the Township of Gloucester, County of Camden that the application for renewal of Retail Consumption Liquor License is hereby granted and that the Township Clerk is hereby authorized to execute the necessary documents and certificates effective July 1, 2017.

Adopted: June 26, 2017

_____
PRESIDENT OF COUNCIL

ATTEST:

_____
TOWNSHIP CLERK, RMC

R-17:06-196

RESOLUTION AUTHORIZING RENEWAL OF RETAIL CONSUMPTION LIQUOR LICENSE IN THE TOWNSHIP OF GLOUCESTER

WHEREAS, the following has made application for renewal of a Retail Consumption Liquor License in the Township of Gloucester:

NAME	TRADING AS	LICENSE NO.
Amandas Hideaway	Amanda's Bar None	0415-33-009-010

WHEREAS, application for renewal has been properly advertised by the Alcoholic Beverage Control, and

WHEREAS, no written objections have been filed, and

WHEREAS, the Township Council of the Township of Gloucester has no objections and furthermore is not aware of any circumstances or provisions of law or local ordinance which would prohibit the renewal of Retail Consumption Liquor License in the Township of Gloucester,

NOW, THEREFORE, BE IT RESOLVED that the Township Council of the Township of Gloucester, County of Camden that the application for renewal of Retail Consumption Liquor License is hereby granted and that the Township Clerk is hereby authorized to execute the necessary documents and certificates effective July 1, 2017.

Adopted: June 26, 2017

_____
PRESIDENT OF COUNCIL

ATTEST:

_____
TOWNSHIP CLERK, RMC

R-17:06-197

RESOLUTION AUTHORIZING RENEWAL OF RETAIL CONSUMPTION LIQUOR LICENSE IN THE TOWNSHIP OF GLOUCESTER

WHEREAS, the following has made application for renewal of a Retail Consumption Liquor License in the Township of Gloucester:

NAME	TRADING AS	LICENSE NO.
Greater Philadelphia Golf Golf and Country Club	Freeway Golf Club	0415-33-034-001

WHEREAS, application for renewal has been properly advertised by the Alcoholic Beverage Control, and

WHEREAS, no written objections have been filed, and

WHEREAS, the Township Council of the Township of Gloucester has no objections and furthermore is not aware of any circumstances or provisions of law or local ordinance which would prohibit the renewal of Retail Consumption Liquor License in the Township of Gloucester,

NOW, THEREFORE, BE IT RESOLVED that the Township Council of the Township of Gloucester, County of Camden that the application for renewal of Retail Consumption Liquor License is hereby granted and that the Township Clerk is hereby authorized to execute the necessary documents and certificates effective July 1, 2017

Adopted: June 26, 2017

_____
PRESIDENT OF COUNCIL

ATTEST:

_____
TOWNSHIP CLERK, RMC